SERENITY
HILLS
MARBELLA

House
TYPE
A

Basement	
Garage	36,85
Facilities	10,70
Staircase	9,55
Hall	1,05
Total	58,15
Ground Floor	
Hall	5,30
Kitchen	9,55
Toilet	2,40
Living-Dining room	34,30
Staircase	5,75
Total	57,30
Terrace	21,00
Upper Floor	
Hallway	5,30
Bedroom 1	18,10
Bedroom 2	11,60
Bedroom 3	11,20
Bathroom 1	5,60
Bathroom 2	6,50
Staircase	5,75
Total	64,25
Terrace	7,60
Solarium	
Hallway	4,15
Staircase	5,75
Total	9,90
Pool	4,00
Solarium	30,40
Surfaces	
Usable Int. Area (w/o terraces)	189,50
Built Int. Area (w/o terraces)	217,65
Built Area (OCUAA + terraces)	350,43

BASEMENT

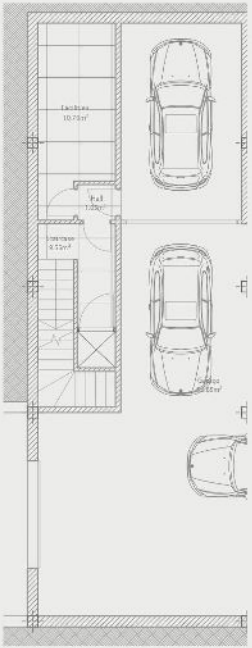

GROUND FLOOR

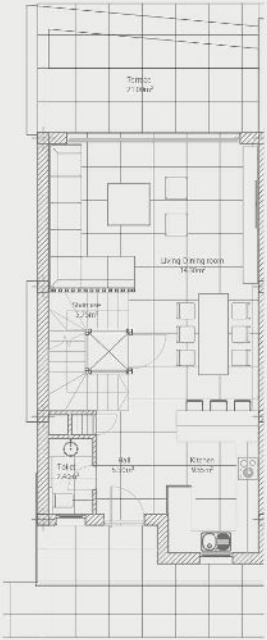

FIRST FLOOR

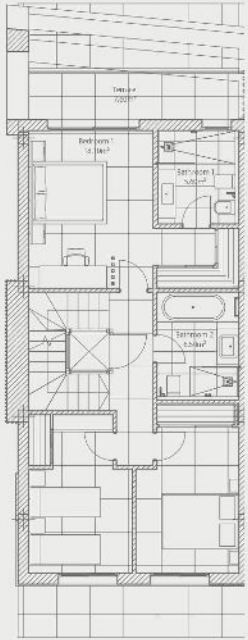

SOLARIUM

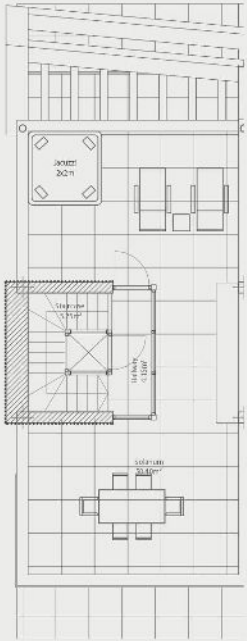

DEVELOPED BY INMOLUX GROUP

Legal Notice: This is a qualitative report, information, plans, images, renderings, layouts, areas, sizes, improvements, graphics or any other data are merely contained herein are strictly for guidance purposes only. They are not contractually binding and do not constitute an offer pursuant to Article 1255 of the Spanish Civil Code or Royal Decree 515/1989 of April 21. All characteristics, configurations, areas, materials, installations, and elements depicted may be modified as a result of technical, urban planning, and administrative requirements imposed by the City Council or other competent bodies, construction needs, technical reasons of the Project Management Team, commercial reasons, design considerations, or constructive optimization. The developer expressly reserves the right to make the necessary modifications, provided they do not substantially alter the overall quality of the project. These modifications may be adjusted after the building of the Construction Project, the final measurements of the rooms, and the processing of the building permit. For security, complete and up-to-date information, disclosed at the point of sale all the consumer information received by Royal Decree 515/2012, by current regulations regarding consumer protection legislation.