

# Punta Plata

Penthouse Collection  
Estepona

---

FLOOR PLAN

---







## PENTHOUSE 18C

Gross Internal	105 m <sup>2</sup>
Terrace	21 m <sup>2</sup>
Roof Terrace	67 m <sup>2</sup>
Bedroom 1	15 m <sup>2</sup>
Bathroom En Suite	6 m <sup>2</sup>
Bedroom 2	11 m <sup>2</sup>
Bathroom	8 m <sup>2</sup>
Living Room - Kitchen	36 m <sup>2</sup>

x2  
 x2  
 x2  
 x1

All content and images which appear in the following marketing materials are merely illustrative and non-contractual. They may be subject to technical changes for legal/administrative purposes which may be imposed by any competent authority. Similarly, the floor areas indicated here could be amended due to technical and/or administrative requirements resulting in small non-material variations. The property will contain fixtures and fittings as stated in the technical specifications. Any furniture that appears in the CGIs of the interior is not included (save for the fitted kitchen) in the sale of the property and is simply indicative of how the client may choose to use the space. For more information, the Abbreviated Information Document (DIA) is available to view in accordance with Decree 218/2005 of 11 October which brings into effect the Consumer Information Regulation in the sale and leasing of homes in Andalusia.

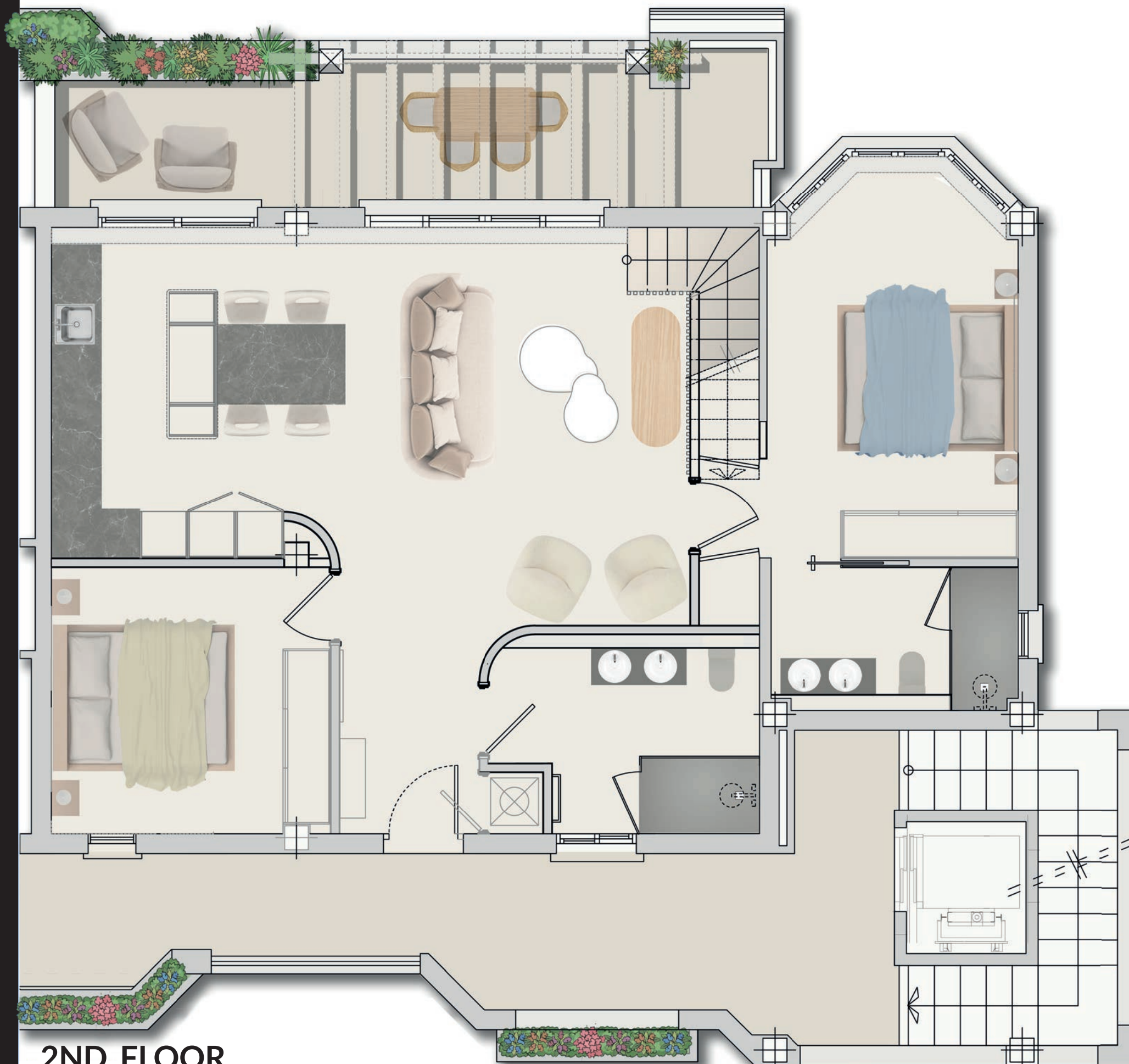

2ND. FLOOR



## BUILDING 2



# PENTHOUSE 18C

Roof Terrace  
(Optional Jacuzzi Location)

67 m<sup>2</sup>

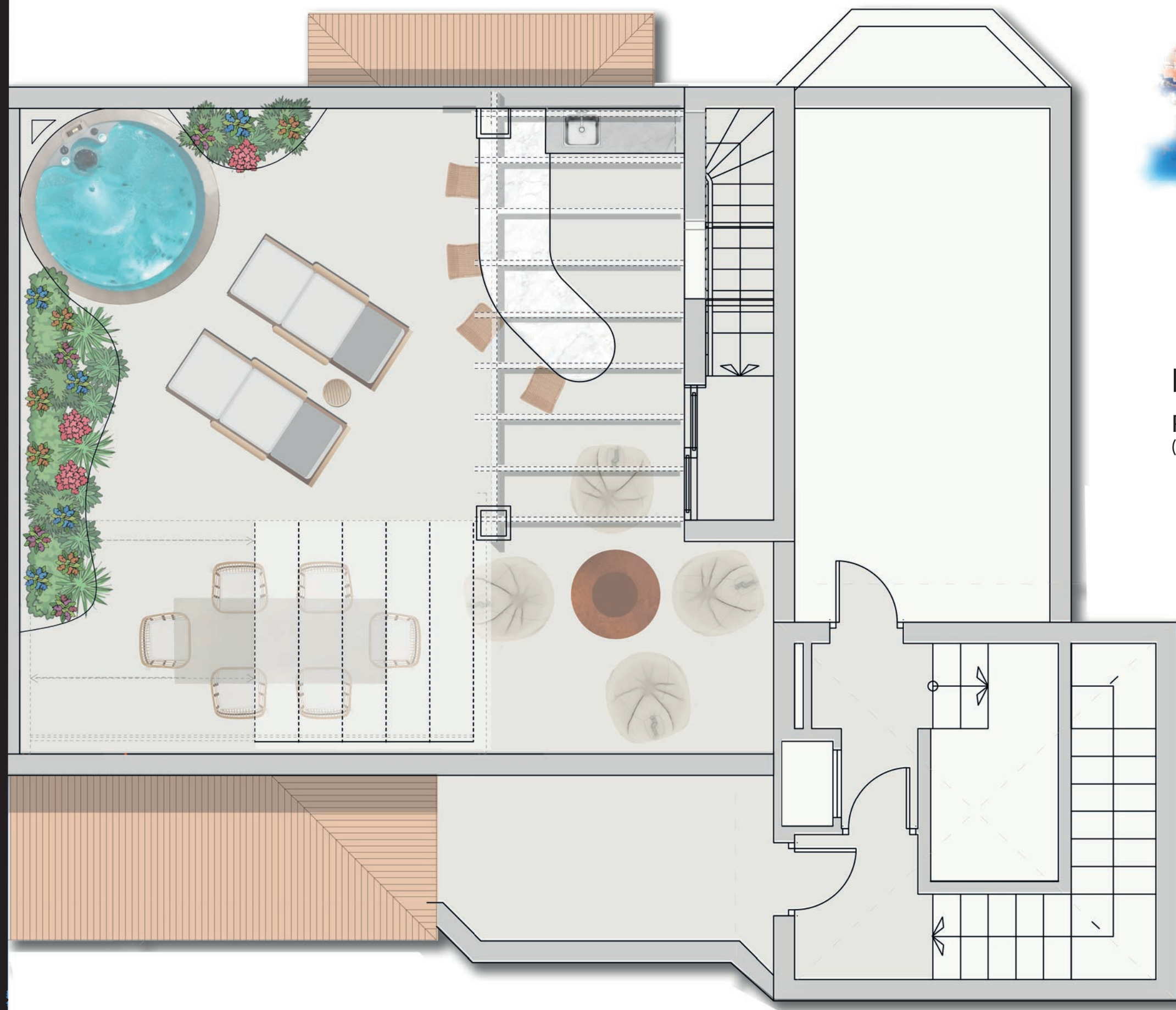

ROOF TERRACE – OPTION 1

All content and images which appear in the following marketing materials are merely illustrative and non-contractual. They may be subject to technical changes for legal/administrative purposes which may be imposed by any competent authority. Similarly, the floor areas indicated here could be amended due to technical and/or administrative requirements resulting in small non-material variations. The property will contain fixtures and fittings as stated in the technical specifications. Any furniture that appears in the CGIs of the interior is not included (save for the fitted kitchen) in the sale of the property and is simply indicative of how the client may choose to use the space. For more information, the Abbreviated Information Document (DIA) is available to view in accordance with Decree 218/2005 of 11 October which brings into effect the Consumer Information Regulation in the sale and leasing of homes in Andalusia.





# PENTHOUSE 18C

Roof Terrace  
(Optional Jacuzzi Location)

67 m<sup>2</sup>

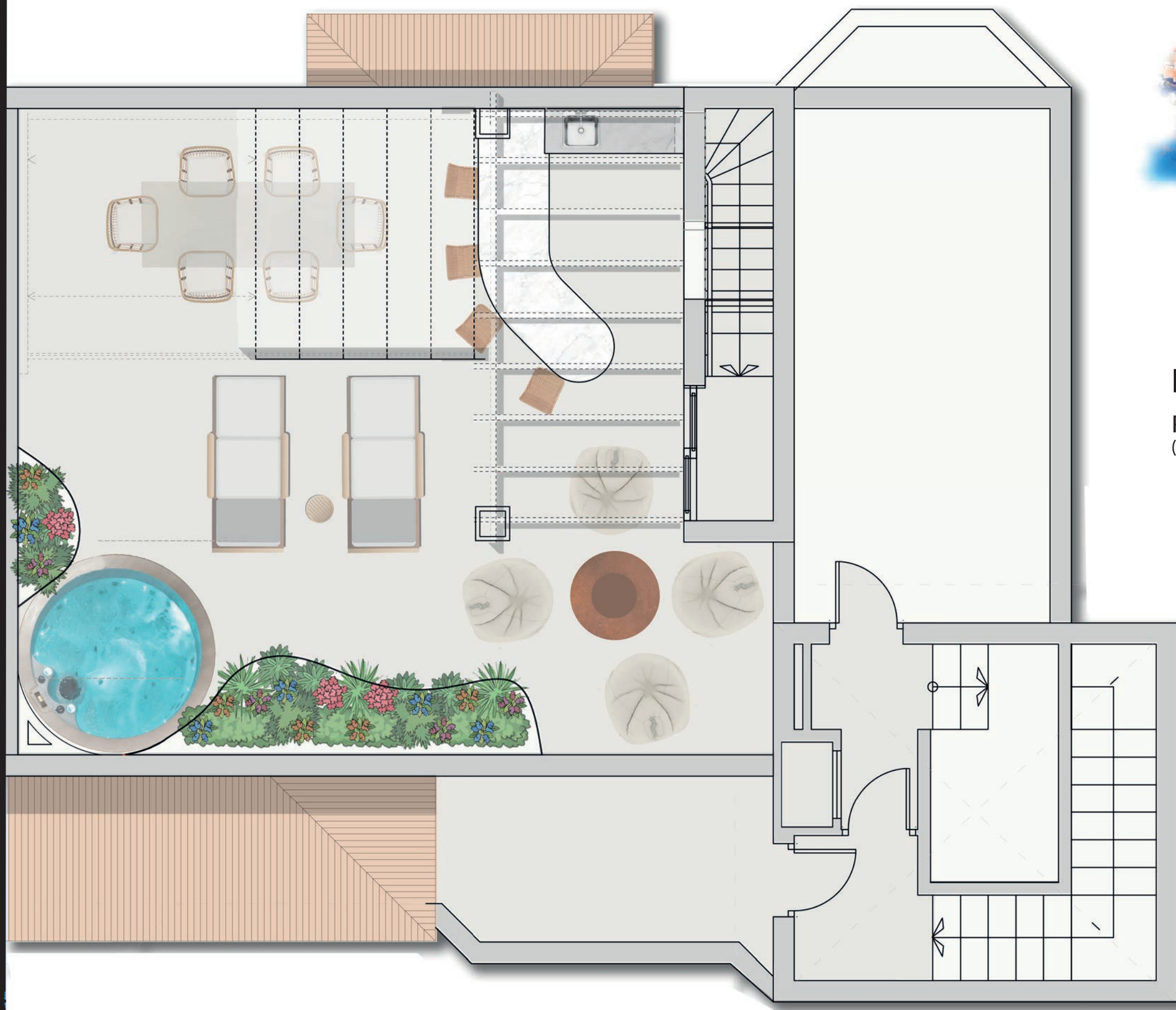

ROOF TERRACE – OPTION 2

All content and images which appear in the following marketing materials are merely illustrative and non-contractual. They may be subject to technical changes for legal/administrative purposes which may be imposed by any competent authority. Similarly, the floor areas indicated here could be amended due to technical and/or administrative requirements resulting in small non-material variations. The property will contain fixtures and fittings as stated in the technical specifications. Any furniture that appears in the CGIs of the interior is not included (save for the fitted kitchen) in the sale of the property and is simply indicative of how the client may choose to use the space. For more information, the Abbreviated Information Document (DIA) is available to view in accordance with Decree 218/2005 of 11 October which brings into effect the Consumer Information Regulation in the sale and leasing of homes in Andalusia.