

FIRST FLOOR
 ESC 1/50 A-2

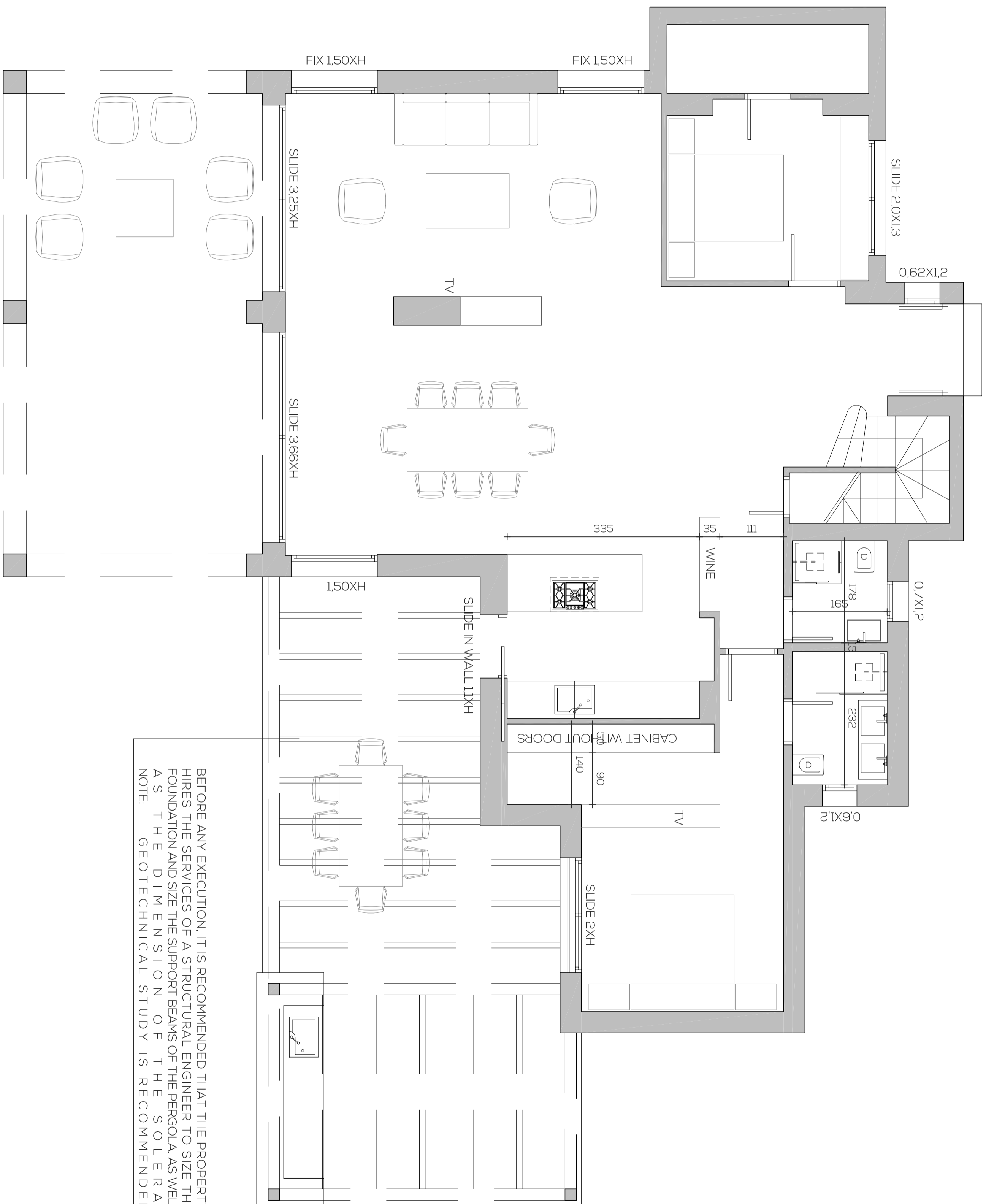

BEFORE ANY EXECUTION, IT IS RECOMMENDED THAT THE PROPERTY HIRES THE SERVICES OF A STRUCTURAL ENGINEER TO SIZE THE FOUNDATION AND SIZE THE SUPPORT BEAMS OF THE PERGOLA AS WELL AS THE DIMENSION OF THE SOLERA.
NOTE: GEOTECHNICAL STUDY IS RECOMMENDED

GROUND FLOOR

ESC 1/50 A-2